

PILARES

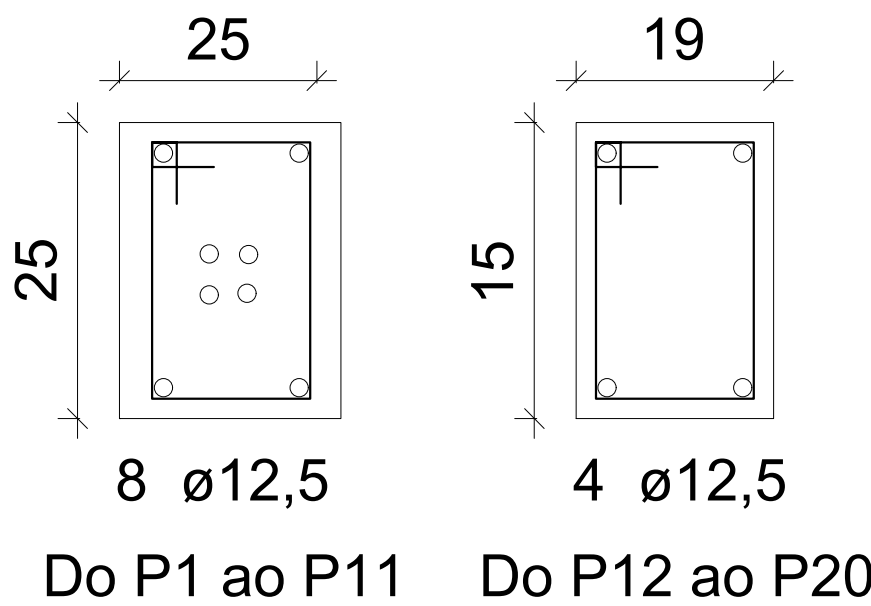

VIGA BALDRAME CORETO

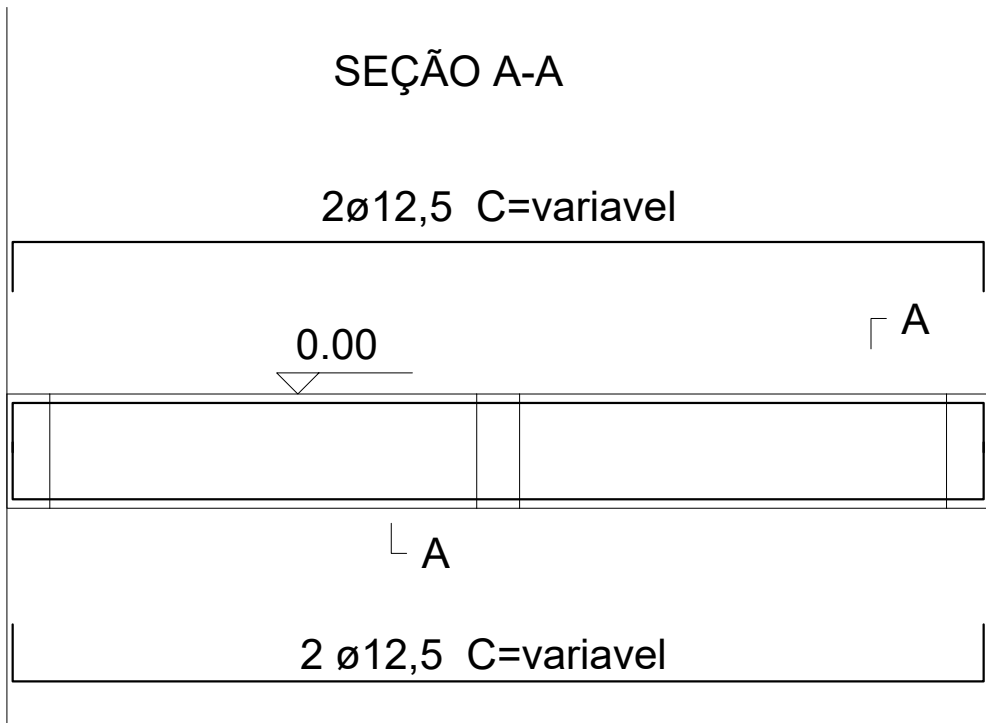

VIGA INTERMEDIÁRIA CORETO

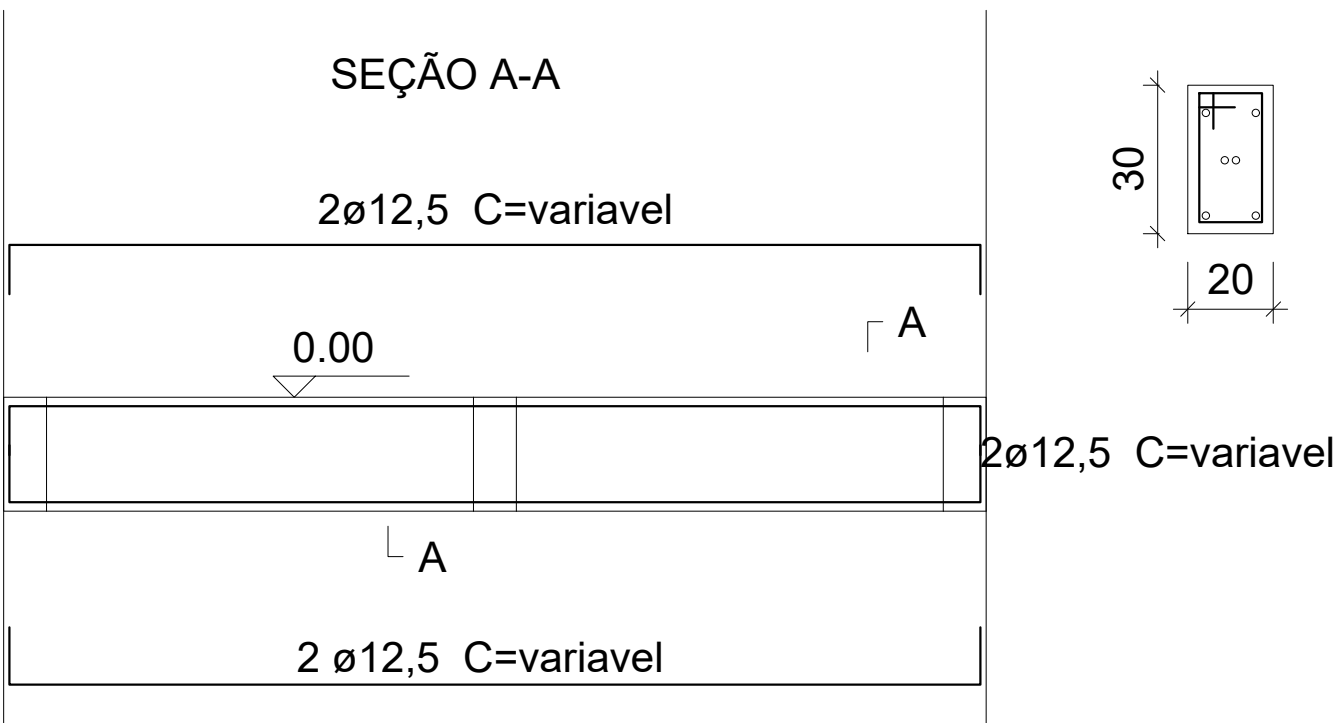

VIGA RESPALDO CORETO

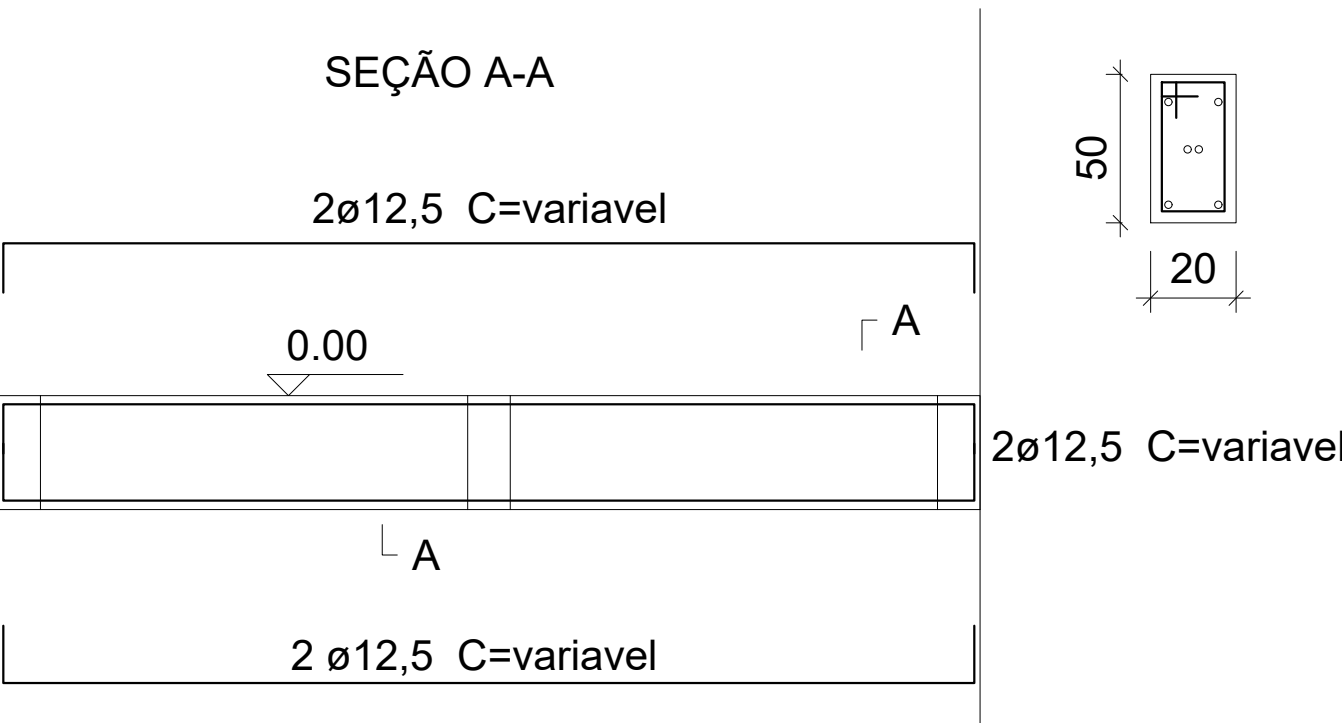

SAPATAS

Do P12 ao P17

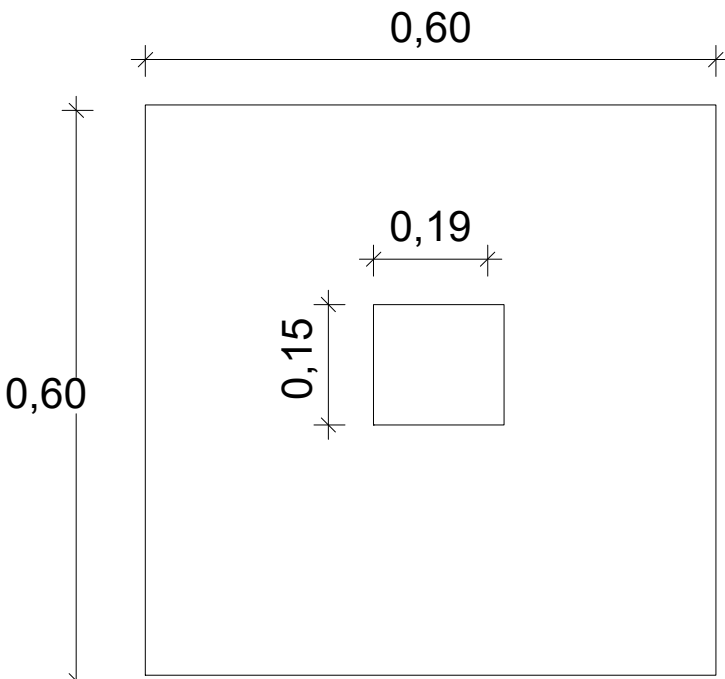

Solo com capacidade de suporte  
ø12,5 > 250.00 kN/m²

SAPATAS

Do P1 ao P11  
e do P18 ao P20

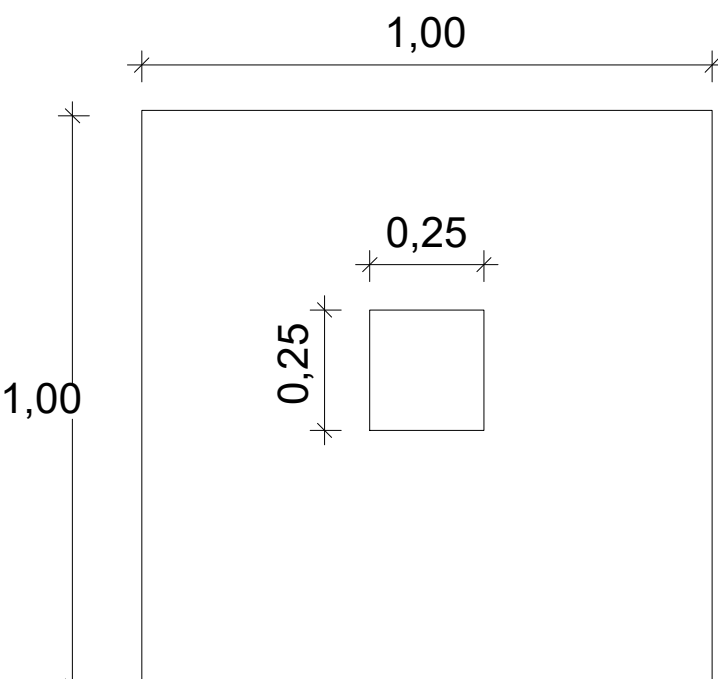

Solo com capacidade de suporte  
ø12,5 > 250.00 kN/m²

CORTE SAPATA

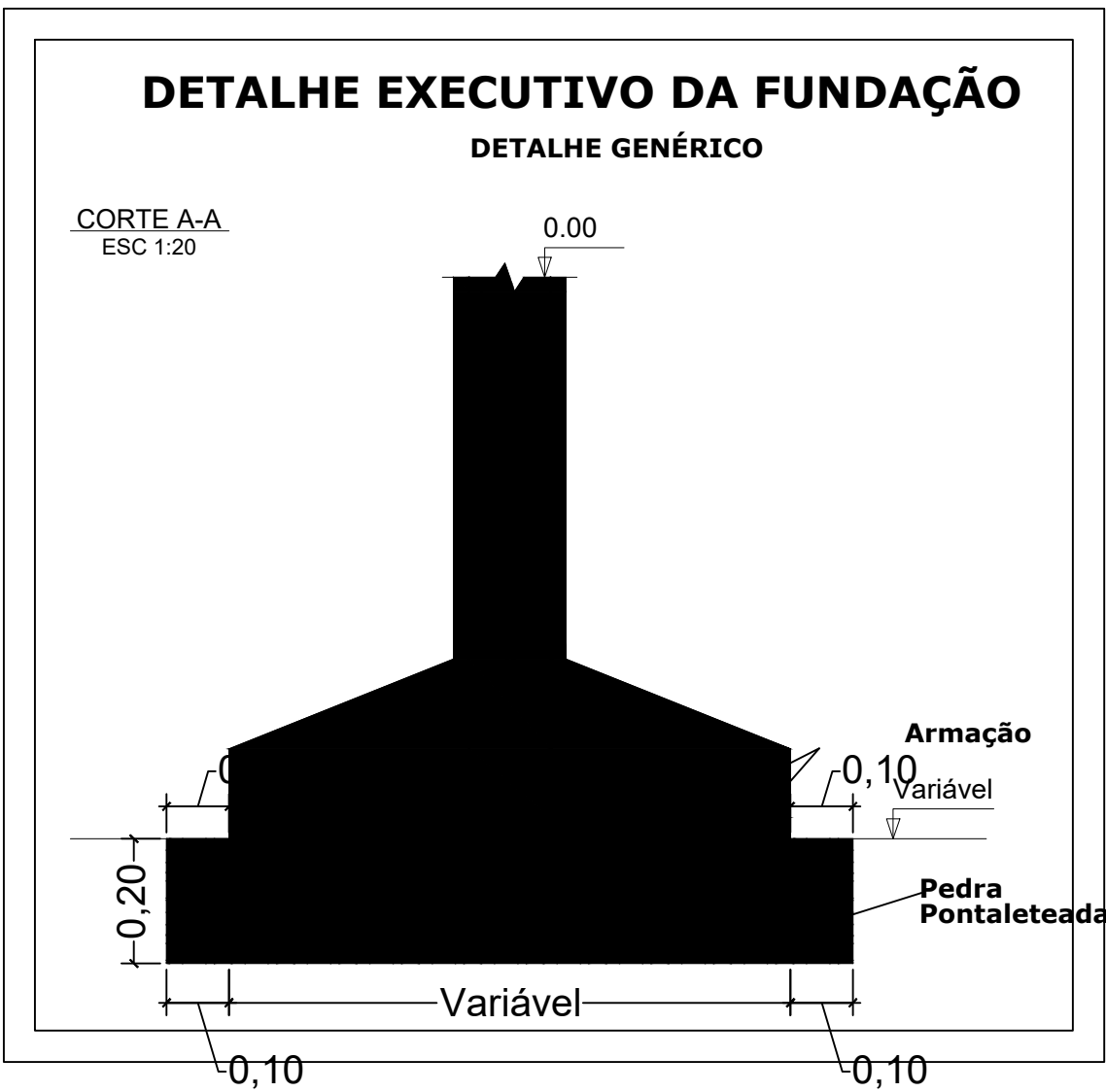
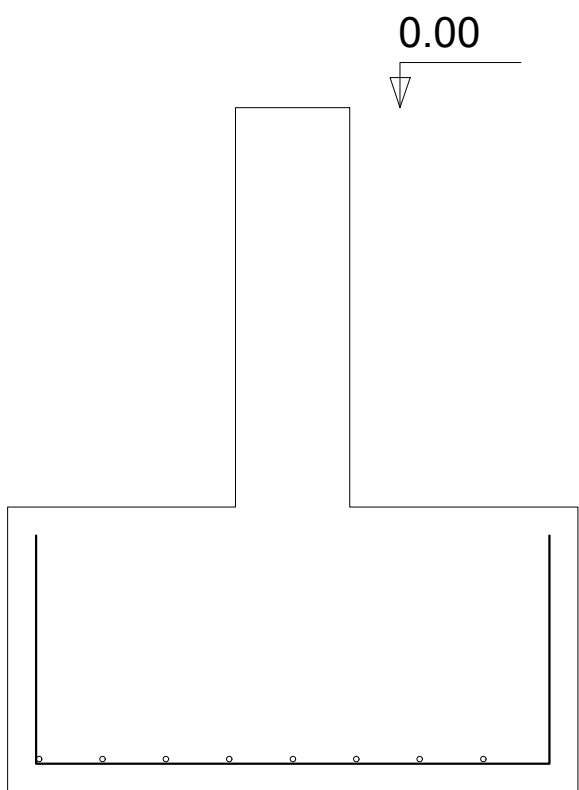

PLANTA ESTRUTURAL

ÁREA:32,96m²  
esc 1:50

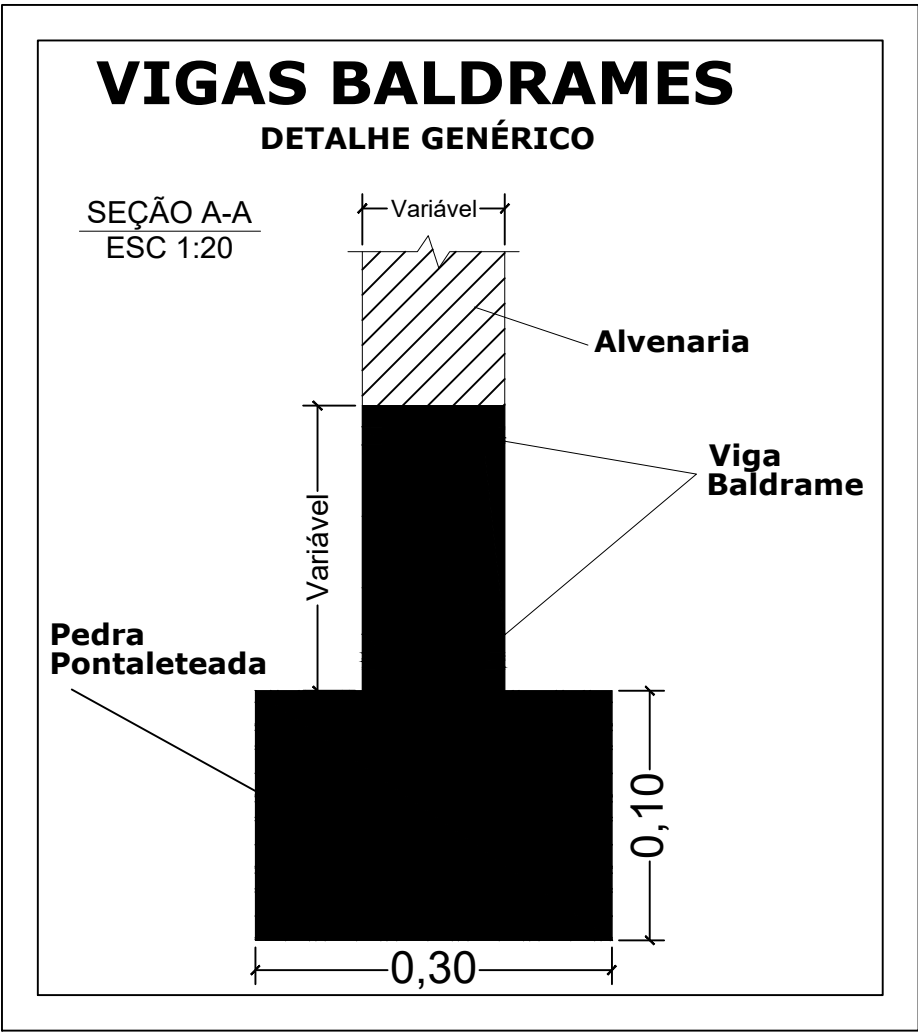
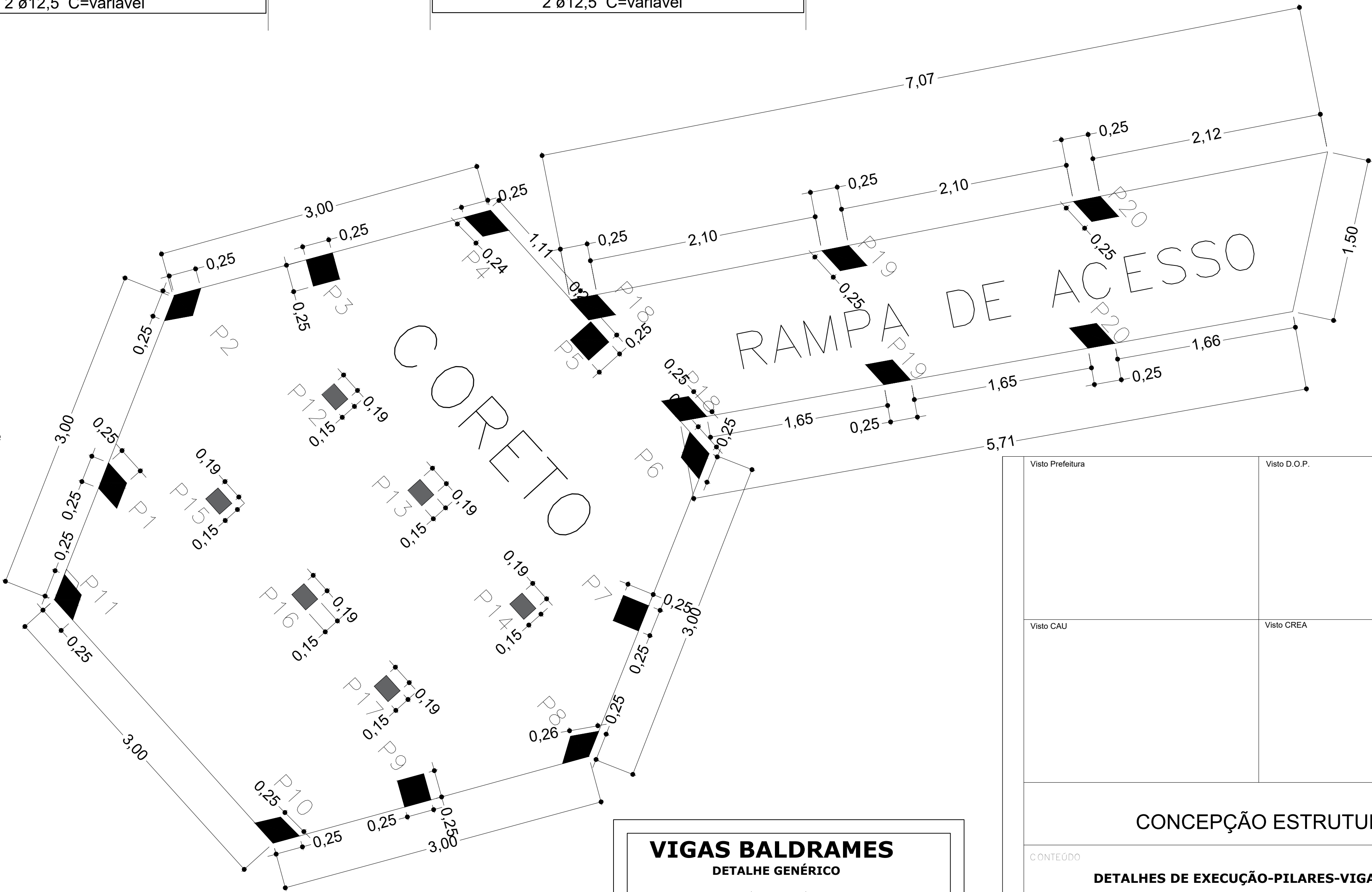

Visto Prefeitura		Visto D.O.P.	
Visto CAU		Visto CREA	
CONCEPÇÃO ESTRUTURAL			
CONTEÚDO			
DETALHES DE EXECUÇÃO-PILARES-VIGAS			
FOLHA	DATA	ESCALA	
01/01	29/01/2026	Indicada no projeto	
ENDEREÇO DA OBRA		ÁREA TOTAL	
Obra: Construção de Coreto com banheiros na Praça Rua: Santo Antônio Fagundes Cidade: Santo Antônio do Amparo UF: Minas Gerais		56,34m²	
PROPRIETÁRIO:			
Prefeitura Municipal de Santo Antônio do Amparo-MG CNPJ: 18.244.355/0001-10			
RESPONSÁVEL TÉCNICO :			
Nicoly Bolina Campideli CREA MG 314.112/D			